



ANDERSON LAND SURVEYING

308 SPRING DR.
DELAVER, WIS. 53115

414/728-2757
728-2525

PLAT OF SURVEY

DESCRIPTION: All of Lot 9, Blk.12 in the Plat of Delmar, a subdivision of part of Gov. Lot 3, part of the SW.1/4 of the SW.1/4, all of the SE.1/4 of the SW.1/4 and part of the NE.1/4 of the SW.1/4 of Sec.27, T.2 N., R.16 E. of the 4th. P.M., Town of Delavan, Walworth County, Wisconsin.

PREPARED FOR:

Gohl Hutter
Sugar Grove, IL 60554

PREPARED BY:

Anderson Land
Surveying
Delavan, WI 53115



SCALE: 1" = 20'

○ = IRON PIPE FOUND

● = IRON ROD W/CAP SET

() = RECORDED AS

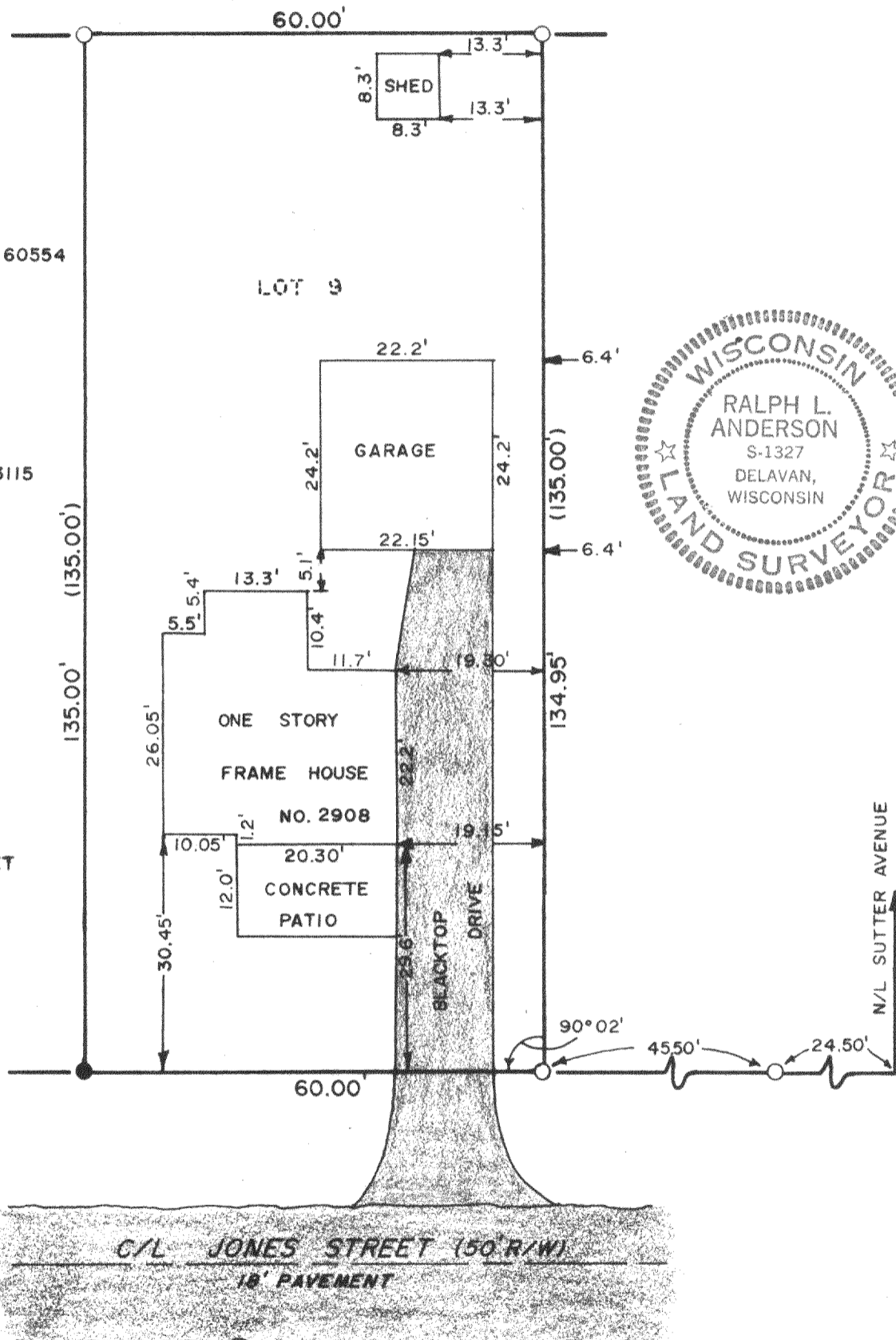

SURVEYOR'S CERTIFICATE

I HEREBY CERTIFY THAT I HAVE SURVEYED THE ABOVE DESCRIBED PROPERTY AND THE ABOVE MAP IS A TRUE REPRESENTATION THEREOF AND SHOWS THE SIZE AND LOCATION OF THE PROPERTY, ITS EXTERIOR BOUNDARIES, THE LOCATION AND DIMENSIONS OF ALL VISIBLE STRUCTURES THEREON. THIS SURVEY IS MADE FOR THE EXCLUSIVE USE OF THE PRESENT OWNERS OF THE PROPERTY, AND ALSO THOSE WHO PURCHASE, MORTGAGE, OR GUARANTEE THE TITLE THERETO WITHIN ONE (1) YEAR FROM DATE HEREOF.

DATE

6 Oct. 1984

SURVEYOR

Ralph L. Anderson, R.L.S.

JOB NO.

24284

FDM-52C

216-796-A